

C. Loewe / M. Apitz

(Die) Festzeiten

Teil III

- 6. Himmelfahrt (Nr. 23-27)
 - 7. Pfingsten
 - 8. Trinitatis
- } Nr. 28-32

Tr. II

C. Loewe (Die) Festzeiten Teil III (Nr. 23-27 + 28-32)

Nr. 23 Teil III Himmelfahrt
Grave maestoso

4

p *p* *f*

Einsatz mit Tr. I

7

10

13

16

19 *ad lib.*

23

24 *ad lib.*

26

29

31

p

Nr. 23b Tenor Rec.

33 35

Und als er sie versammelt hatte befahl er ihnen... nicht von Jerusalem weichen, sondern warten auf
tacet Andante drängend 44

die Verheißung des Vaters welche ihr... gehöret von mir

43 45 48 50

sf *p* diesen Tagen

Nr. 23c Allegro

tacet 3 5

Tenor Solo Andante
tacet 74 77

f. 4
Nr. 24 Allegro maestoso

52 *Andant* 53

56 *Andant* 58 60

61 64

67 *Andant* 70

73 76

79 82

85 88 93

95 97

100 102

S. 6

Nr. 25 Grave

Achtung!

Nr. 26

T. 1-53

entfallen!?

(ad lib.)

Nr. 26 Adagio

2

5

7

s. 7

Allegro

11

13

16

taut

19

21

23

25

Adagio
Alt Solo

27

29

32

Allegro
Soprano Solo

37

39

41

43

46

49

52

Adagio

Nicht ad lib.

57

Einsatz mit Tr. I

60

61

63

5.8

Nr. 27 Allegro (Joli)

④ ⑦

tacet

⑩ ⑫

⑮ ⑰ Chor-Alt
(dass in dem Na - men

⑳ Einsatz mit Tr. I ㉓

mf

㉖ Acut ㉙

㉓ ㉕ ㉗

Chor-Sop.

㉙ ㉚ ㉜

f

(46) # (48)

f *p*

(50) *Adagio*

(53)

(56)

Mr. 276 p. 10

62 64

66

Acceler

72

Tutti

(f)

75

78

81

84

87

90

93

96

99

Acceler

102

105

108

111

114

117

120 123

126 129 *Accent*

132 134 *pp*

137 *Accent* 140

142 *Accent* 144

147 150

153 156

158 161 *f*

164 167 *f*

170 173 *f*

8.12

Mr. 28 Pfingsten Trinitatis
Andante maestoso

4

Einsatz ganzes Orch.

... der dich gemacht

beistehet von

6

9

f

Knecht Jakob

den ich erwählt habe ... ich will

12

14

f

17

19

f

21

23

25

28

tacet

31

33

36

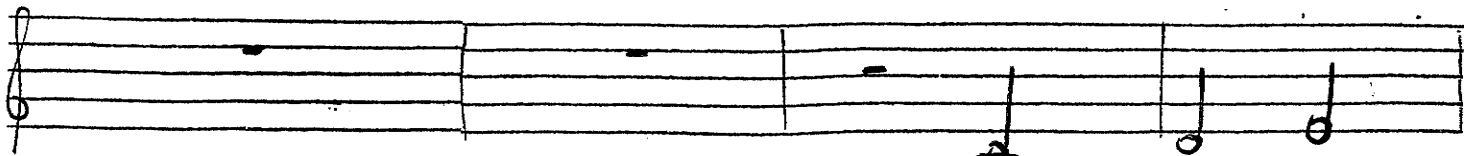

38

p cresc.

40

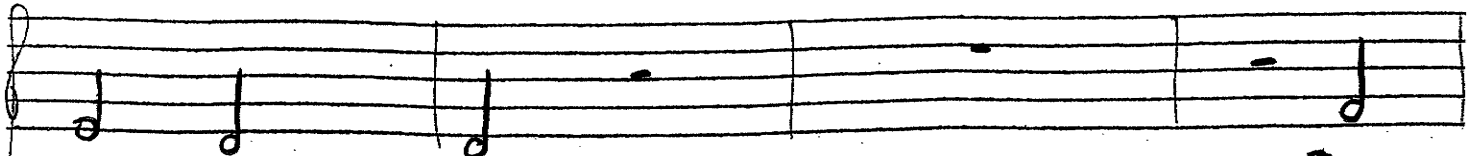

f

p

42

44

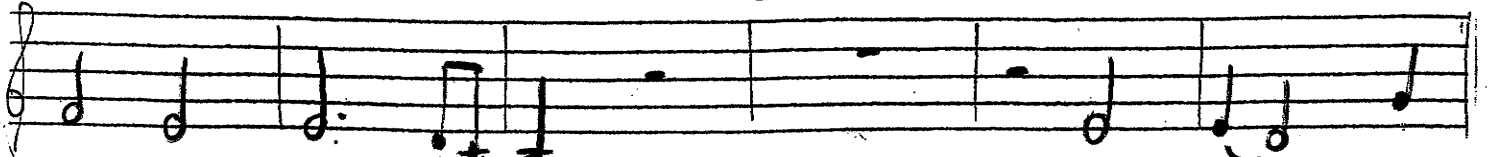

47

50

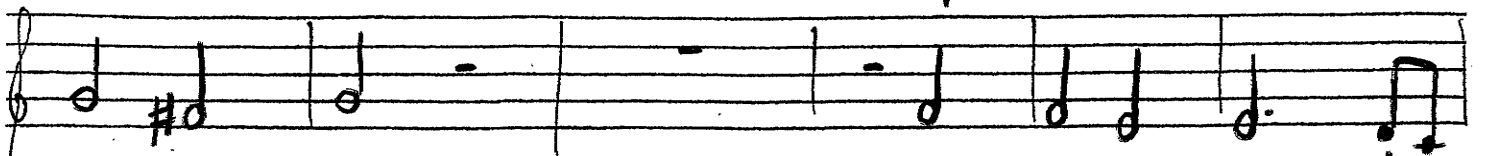

53

q

56

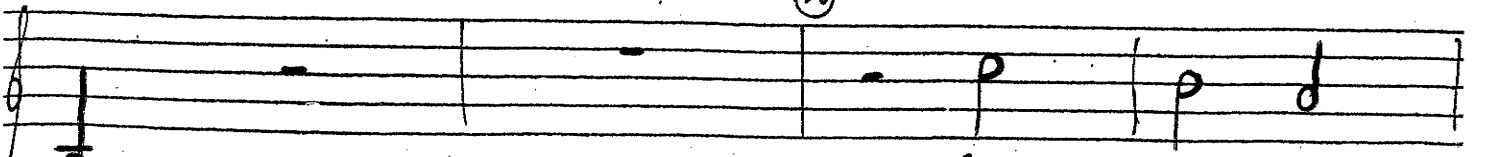

f

58

60

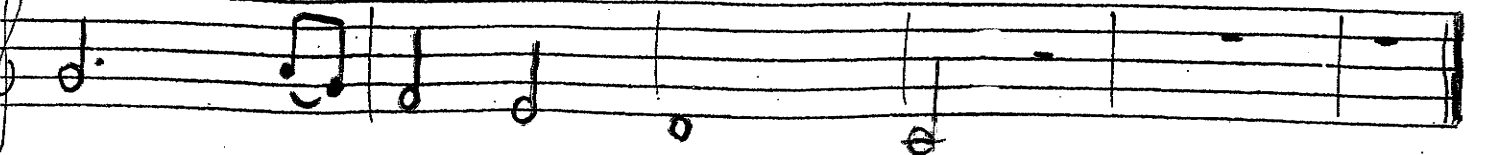

62

64

1.14

Nr. 29 *Andante*
Accet

67 *Aacet*

68 *Medissimo tempo*

72 *Rez. Aacet*

77 80

83 86 88

90 93

95 98

101 104

106 108

111 113

tacet

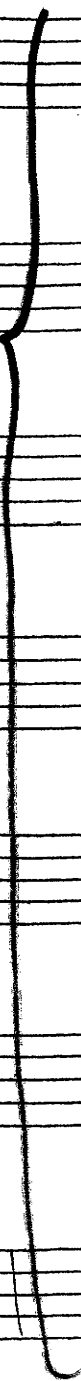

J. 16

Nr. 30 Arie
Larghetto

tacet

4

9

13

18

23

27

29

30

32

34

40

43

46

S. 18

Trinitatis
Nr. 31 Bass Solo

Nr. 31b Adagio
Tacet

32 *Aa ut*

35

37

40 *Aa ut*

43

45

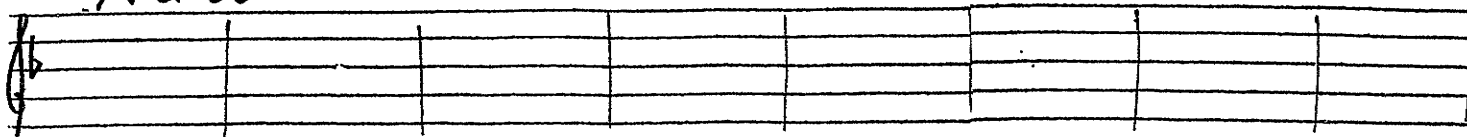

48 *Aa ut*

51

53

weich

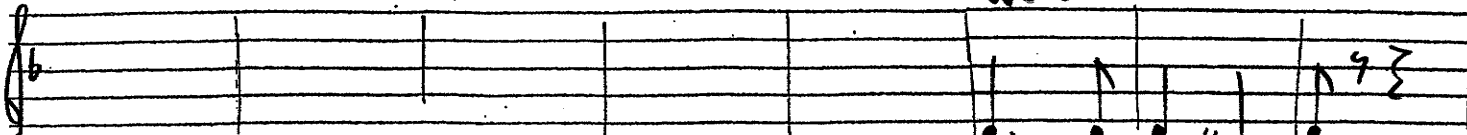

Chor: relig wendend dem Je-su

mf #

56 *Aa ut*

59

61 *Aa ut*

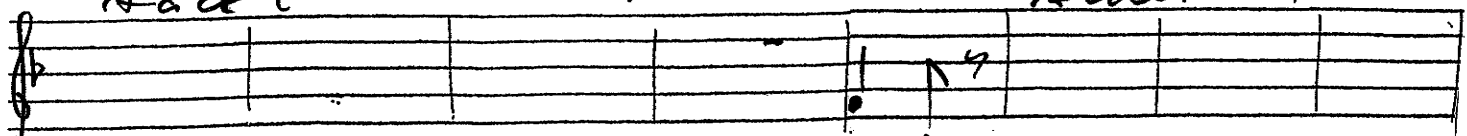

Pos. (Chor) mf

64 *Aa ut*

67

69

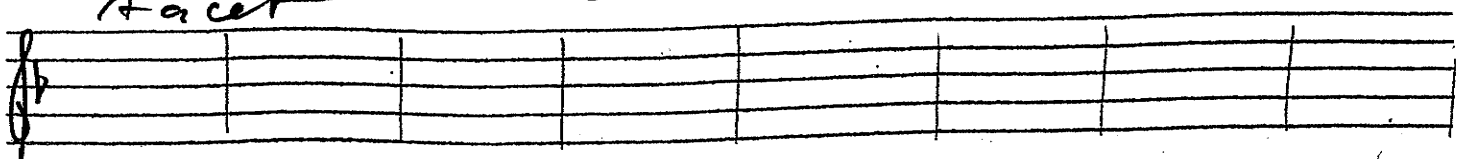

72 *Aa ut*

75

77

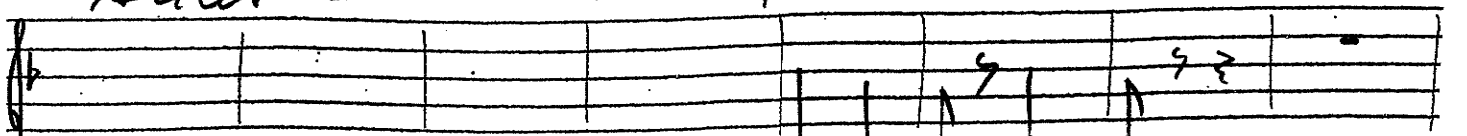

e-wi-ge Le-ben haben

80

83

85

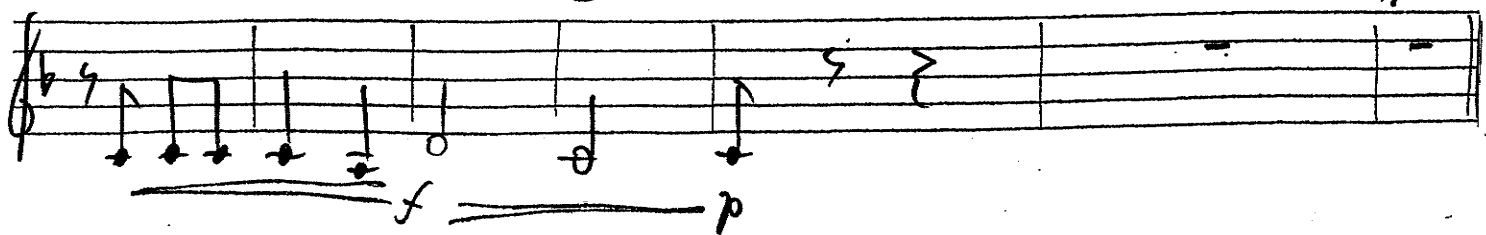

Nr. 32 Allegro
Tacet

(4)

(7)

(9) Tacet

(12)

(15)

f ^{ad lib.}

(28)

(21)

(23)

(26)

Tacet

(29)

(32)

(35)

(38)

(41)

(44)

(47)

(50)

(53) tacet

(56)

(59)

(62)

tacet

(65)

(68)

(71)

(74)

(77)

(80)

(83)

(86)

b7 6 5 4

89 92 94

96 99 101

103 106 108

tacet

110 113 115

117 120 122

124 127 129

chor-sopr. → samt heiligem

131 *Aacet* 134

137 140 *Aacet*

143 *Aacet* 146

Tr. I

149 152 154

156 159 167

163 166 168

170 173

ad lib.

176 179 181

183 186 188

190 193 195

197 200 202

204 207 209

211 214 216

218 221 223

225 228 230

233 236 238